



WALL PANELS

C&D MATERIALS

“At C&D MATERIALS, we are committed to delivering high-quality products, exceptional service, and on-time delivery to ensure complete customer satisfaction”.



Index

- 1 Fluted Wall Panels**
- 2 Flexible Tambour Wall Panels**
- 3 Milled Wood Wall Panels**
- 4 WPC Wall Panels**
- 5 Acoustic Wall Panels**
- 6 Metal Wall Panels**

Fluted Wall Panels

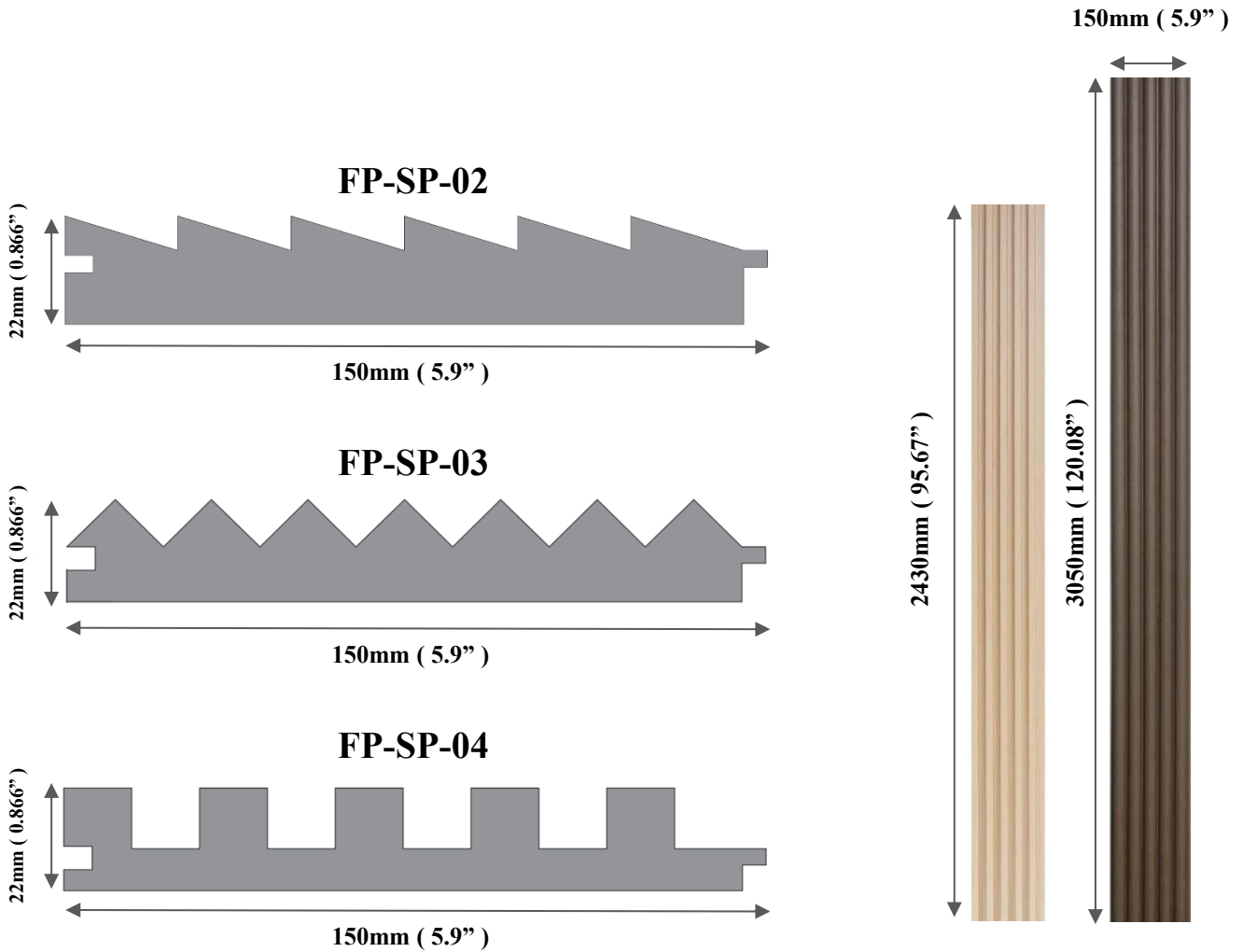

Core: Pine wood, MDF, and other jointed solid wood

Surface: Engineered veneer, Natural veneer, PVC film, Leather

Thickness: 17mm(0.67"), 20mm (0.788"), 22mm (0.866"),

Length: 3050mm (120.08"), 2430mm (95.67"), and other customized size



Fluted Wall Panels

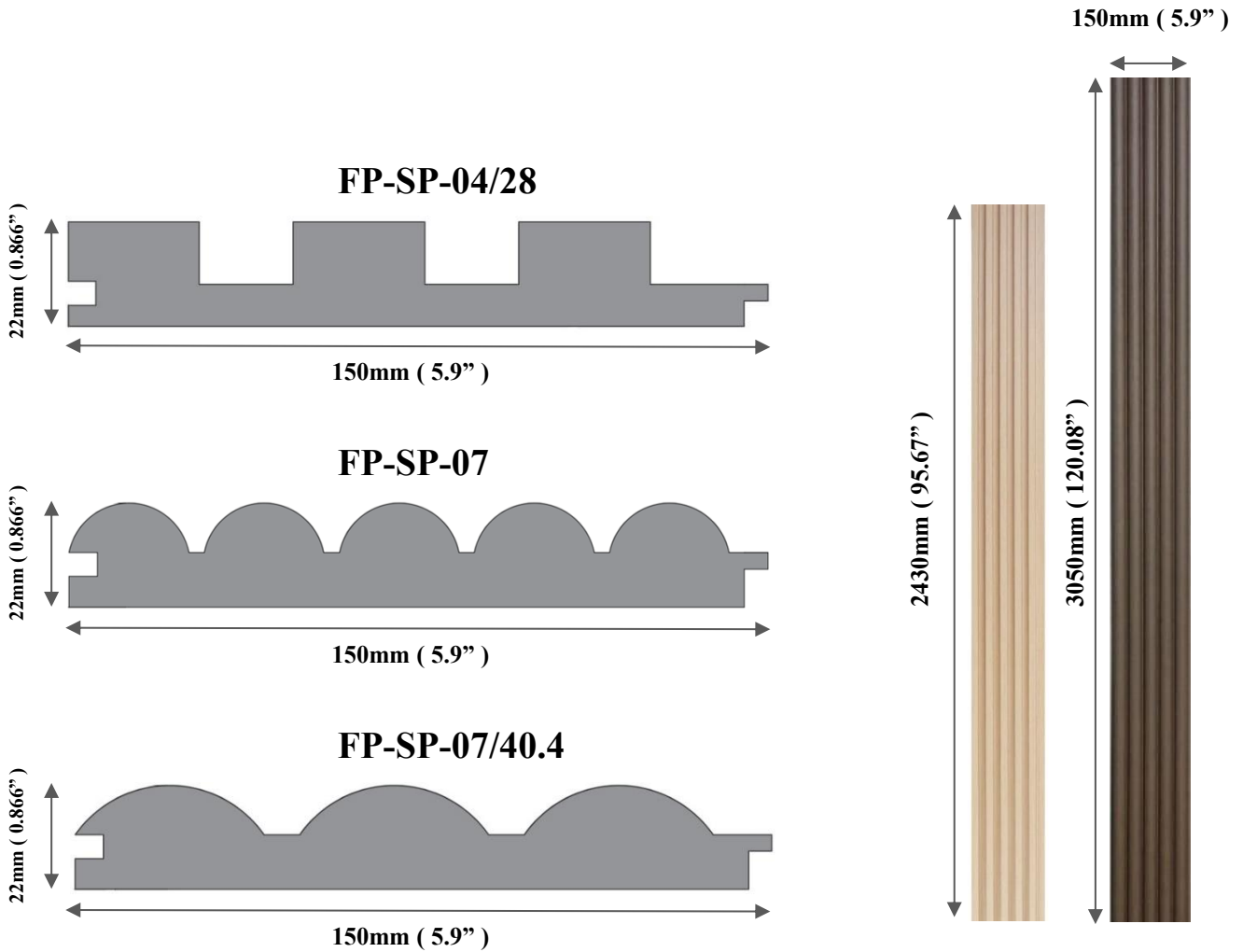

Core: Pine wood, MDF, and other jointed solid wood

Surface: Engineered veneer, Natural veneer, PVC film, Leather

Thickness: 17mm(0.67"), 20mm (0.788"), 22mm (0.866"),

Length: 3050mm (120.08"), 2430mm (95.67"), and other customized size



Flexible Tambour Wall Panels

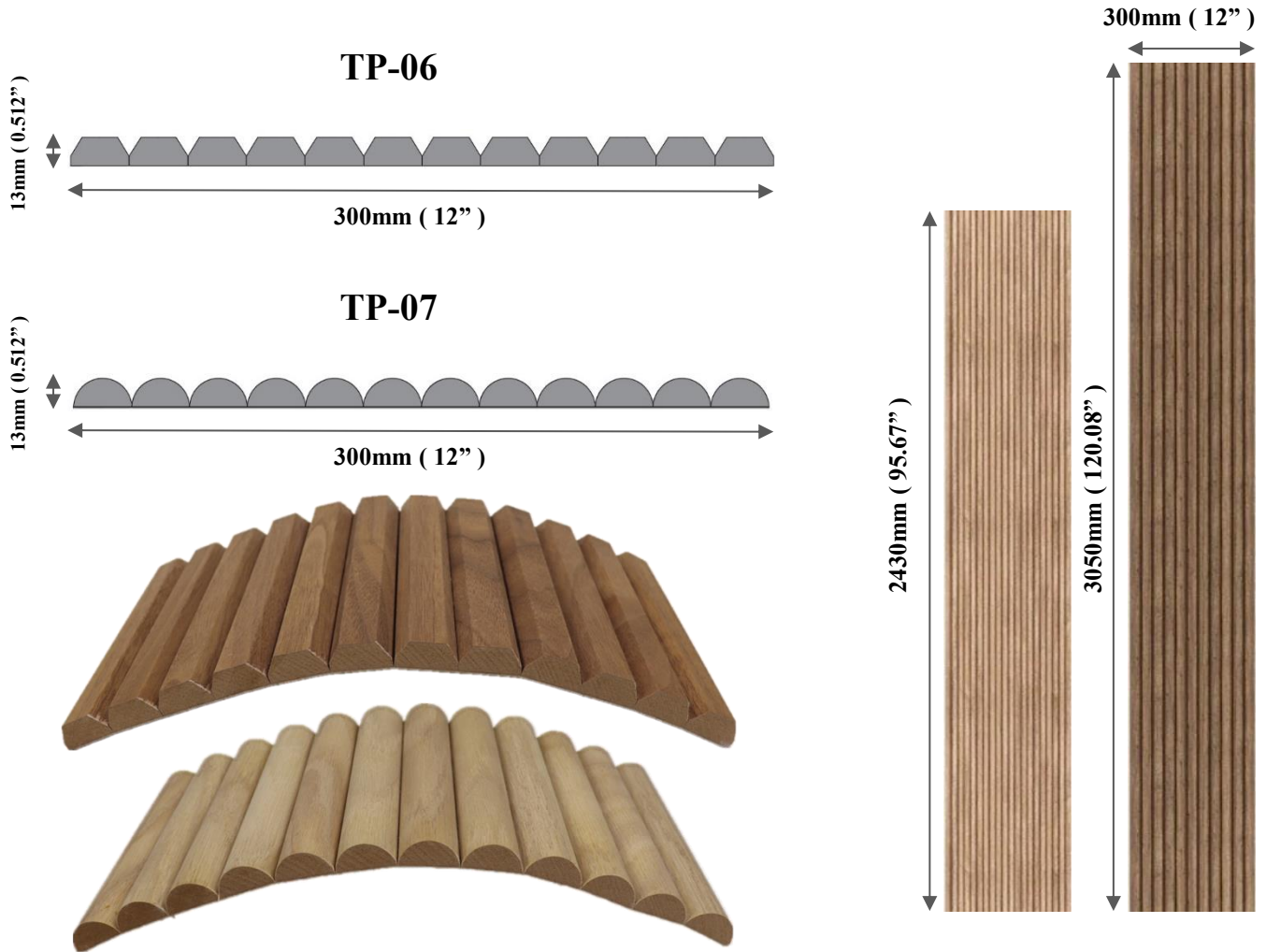

Core: MDF, Solid Wood

Surface: Engineered veneer, Natural veneer, PVC film

Backing: Kraft Paper

Length: 3050mm(120.08"), 2430mm(95.67"), and other customized size



Milled Wood Wall Panels

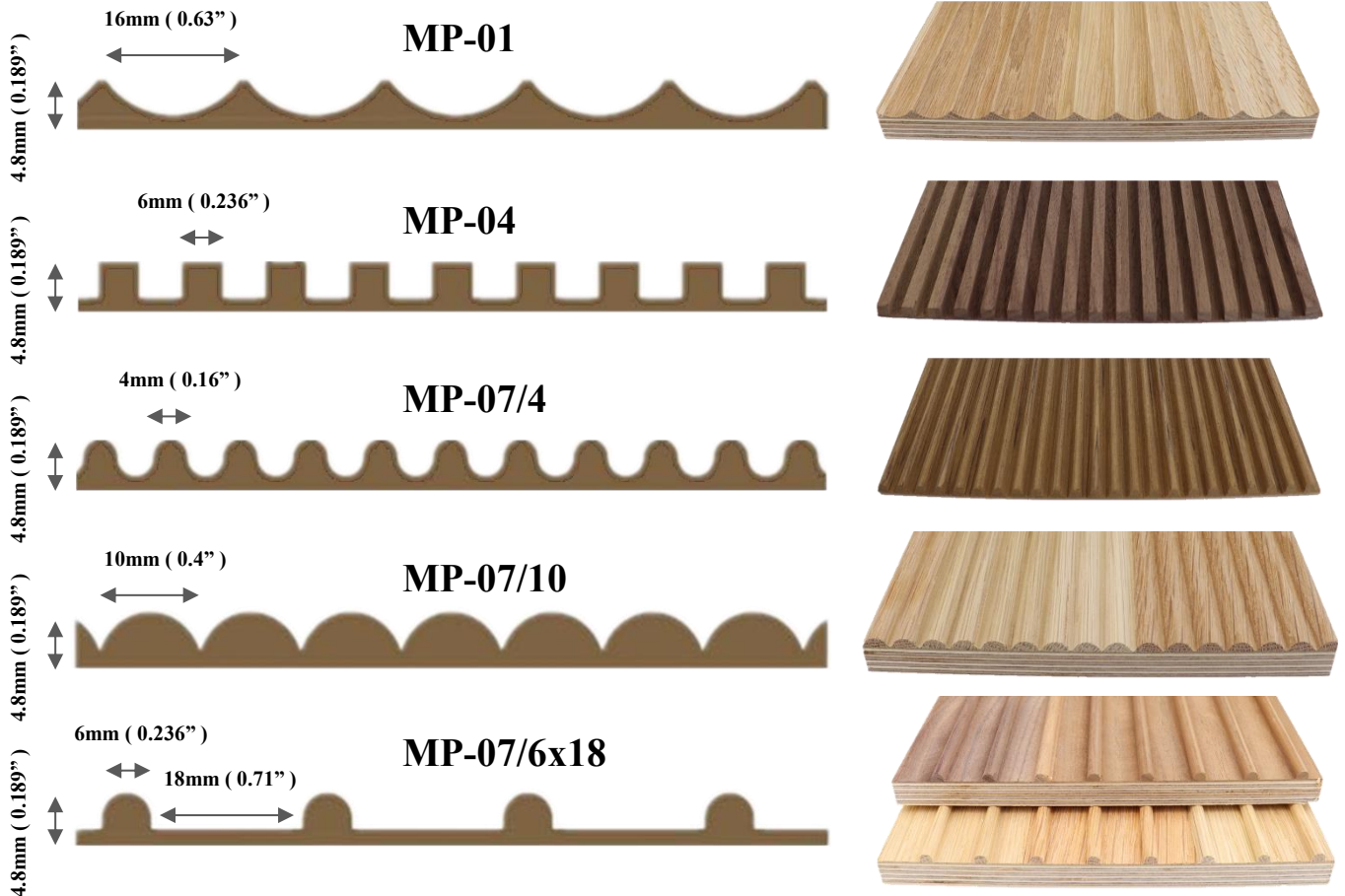

Surface: Engineered veneer, Natural veneer

Substrate: MDF, Plywood, Particleboard, Fleece, Kraft Paper

Thickness: 5mm(0.2"), 17mm(0.67"), 19mm(0.748"), 25mm(1")

Panel: 3050x1220mm(10x4ft), 2440x1220mm(8x4ft)
and other customized size



Oak



Walnut



Teak



Grey

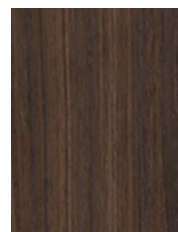

Smoked



Wenge

WPC Wall Panels

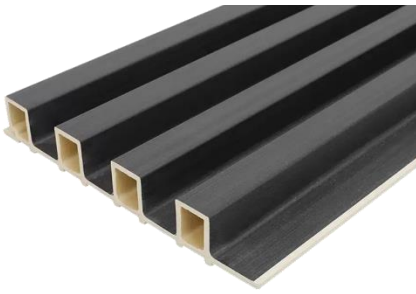

Core: WPC (Wood Plastic Composite)

Surface: PVC film

Length: 2900mm(114.2”), and other customized length



Acoustic Wall Panels

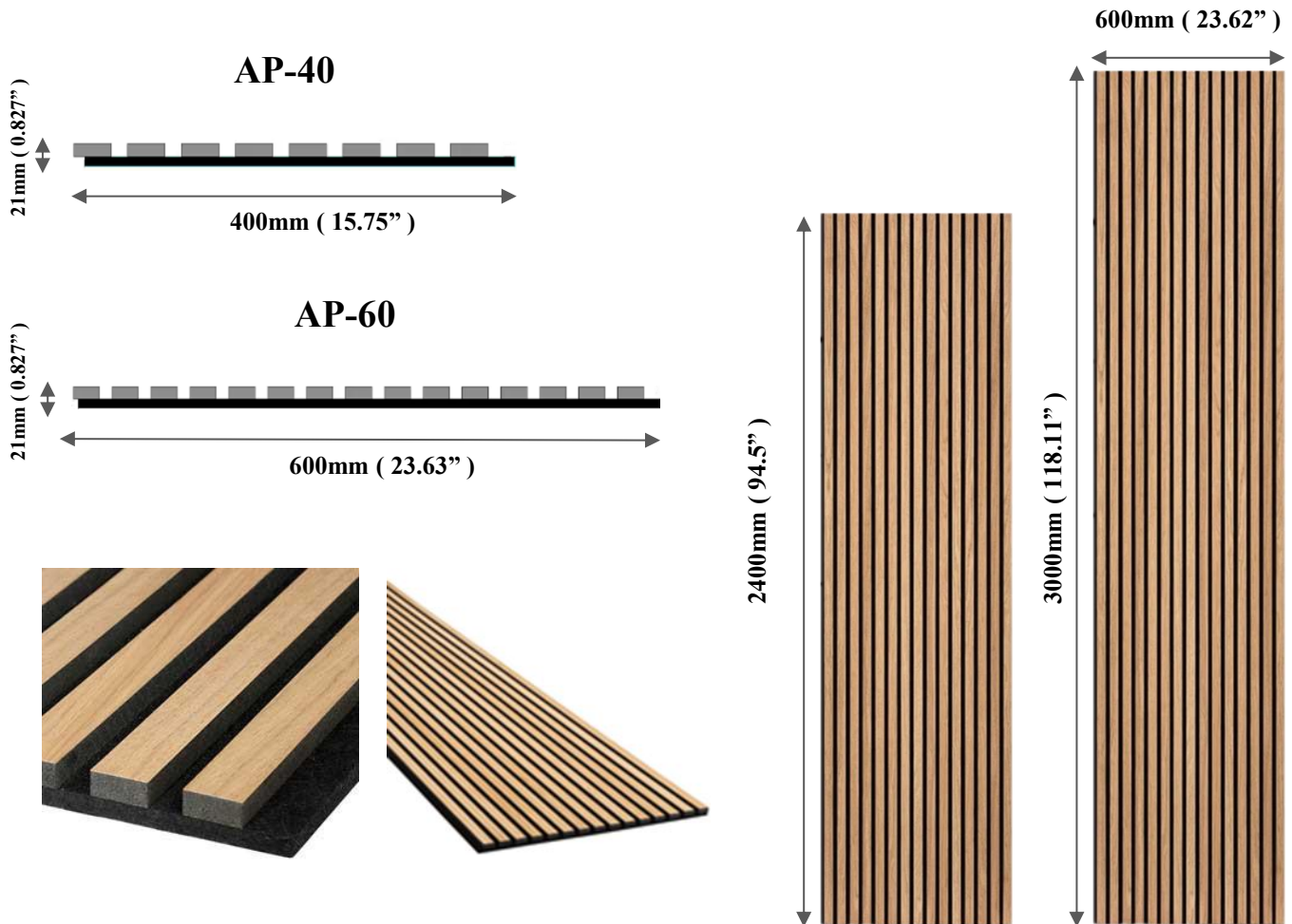

Slats: Natural Veneered MDF, Engineered Veneered MDF

Surface: Unfinished, Pre-finished

Backing: Polyester Fiberboard

Length: 3000mm(118.11"), 2400mm(94.5"), and other customized sizes



Metal Wall Panels

Aluminum Wall Panels



Stainless Steel Wall Panels

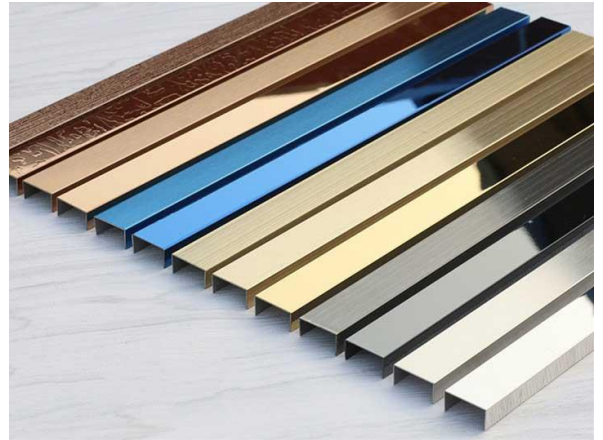
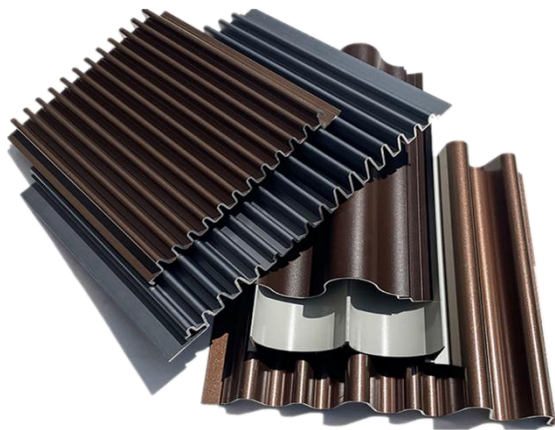
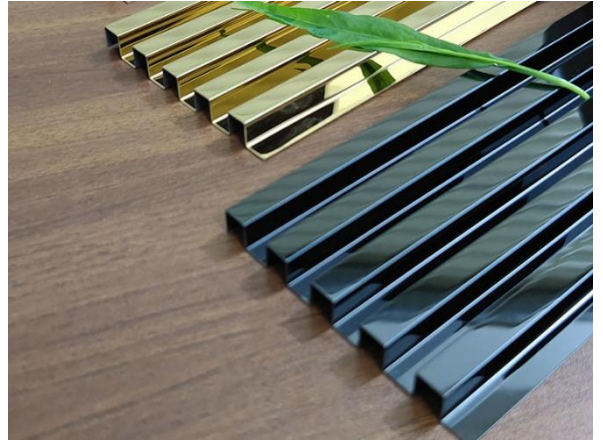

Core: MDF, Solid Wood

Surface: Engineered veneer, Natural veneer, PVC film

Backing: Kraft Paper

Length: 3050mm(120.08”), 2430mm(95.67”), and other customized size

Fully integrated interior wall panels supplier

- Fluted Wall Panels
- Flexible Tambour Wall Panels
- Milled Wood Wall Panels
- WPC Wall Panels
- Acoustic Wall Panels
- Metal Wall Panels

C&D Materials Limited

Shunda Rd, Luoshe, Huzhou, Zhejiang, 313200 CHINA

TEL: + 86-572-822-9896

MOB: + 86-139-8980-6466

Email : sales@woodenave.com

Website : www.woodenave.com